Director's Choice Medley

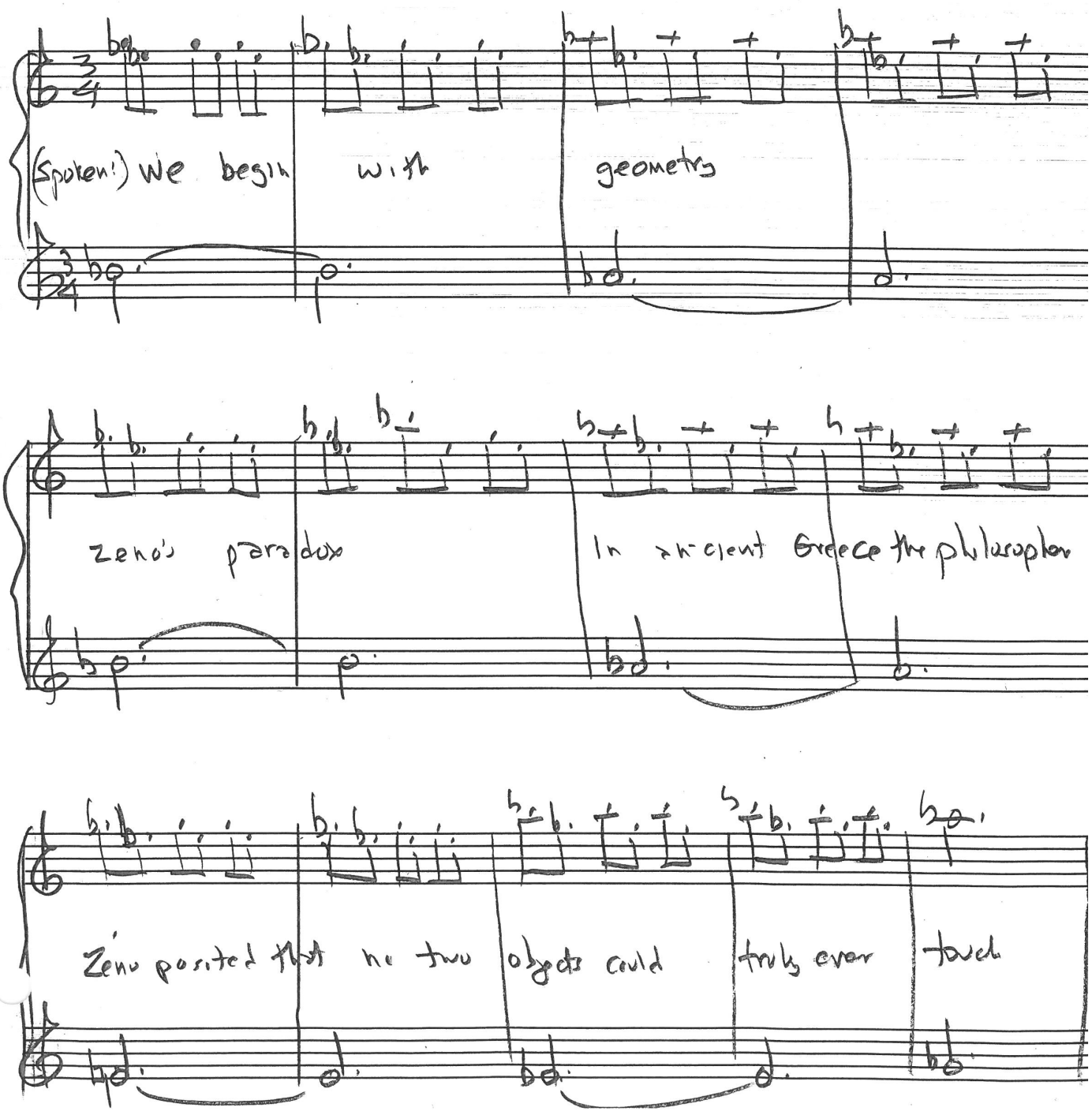

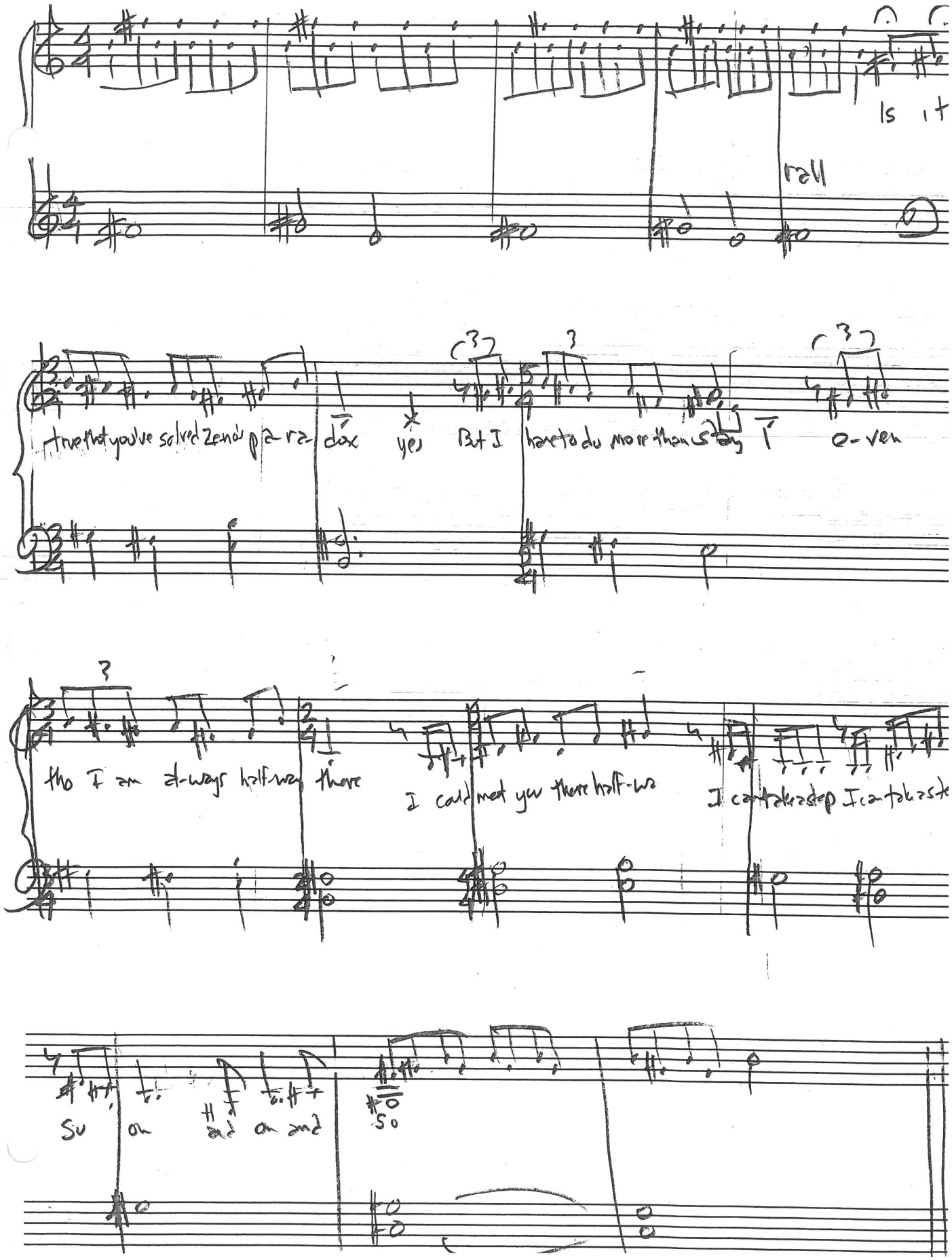
Is it
rall
true that you've solved Zeno's para-dox
yes
But I have to do more than stay
o-ver
tho I am al-ways half-way there
I could meet you there half-way
I can take a step I can take a ste
So
on
and on and on
So

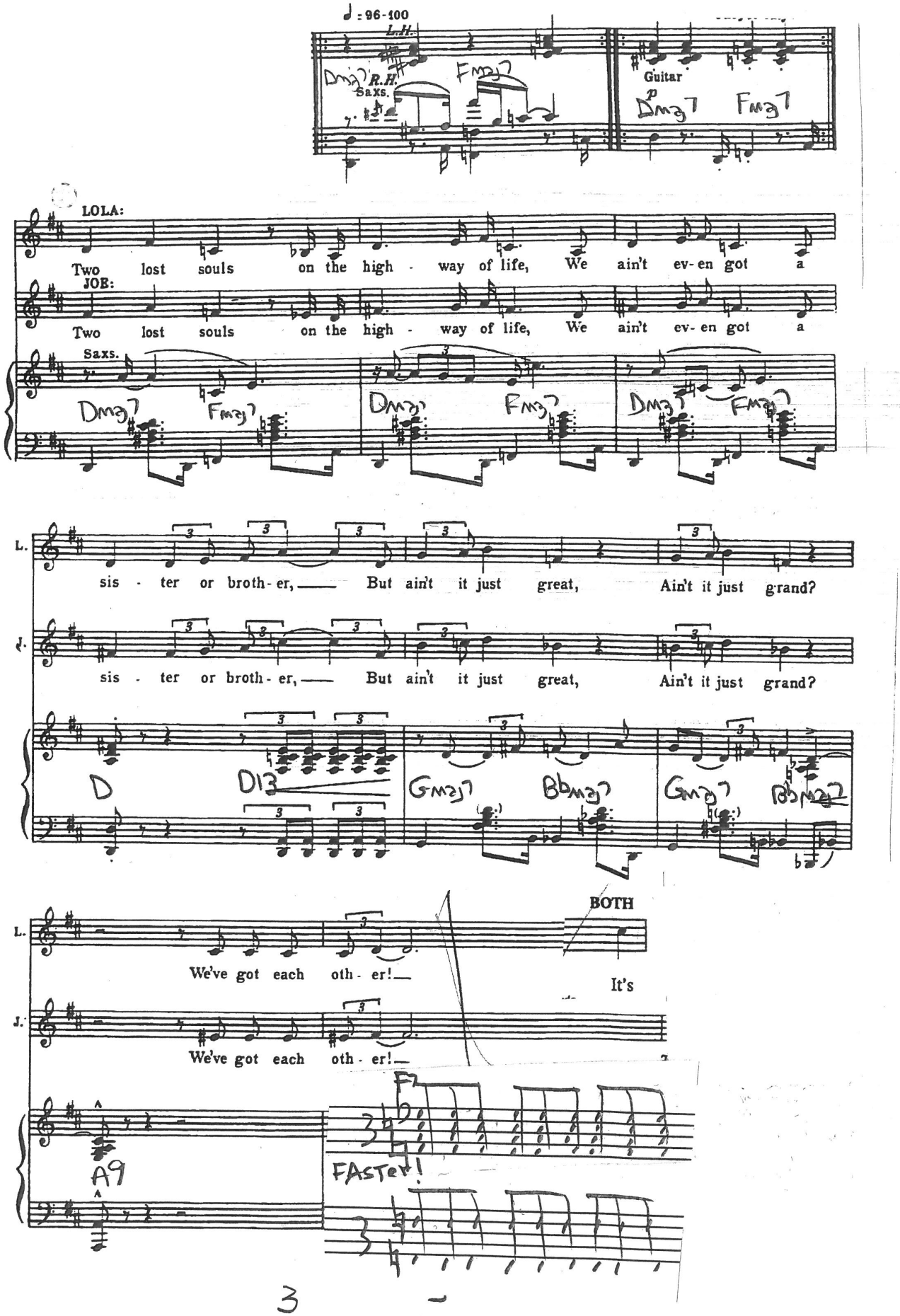
♩ = 96-100
L.H.
R.H.
Saxs.
Guitar
LOLA:
Two lost souls on the high - way of life, We ain't ev-en got a
JOE:
Two lost souls on the high - way of life, We ain't ev-en got a
Saxs.
L.
sis - ter or broth-er, — But ain't it just great, Ain't it just grand?
J.
sis - ter or broth-er, — But ain't it just great, Ain't it just grand?
BOTH
We've got each oth - er! — It's
We've got each oth - er! —
FASTer!

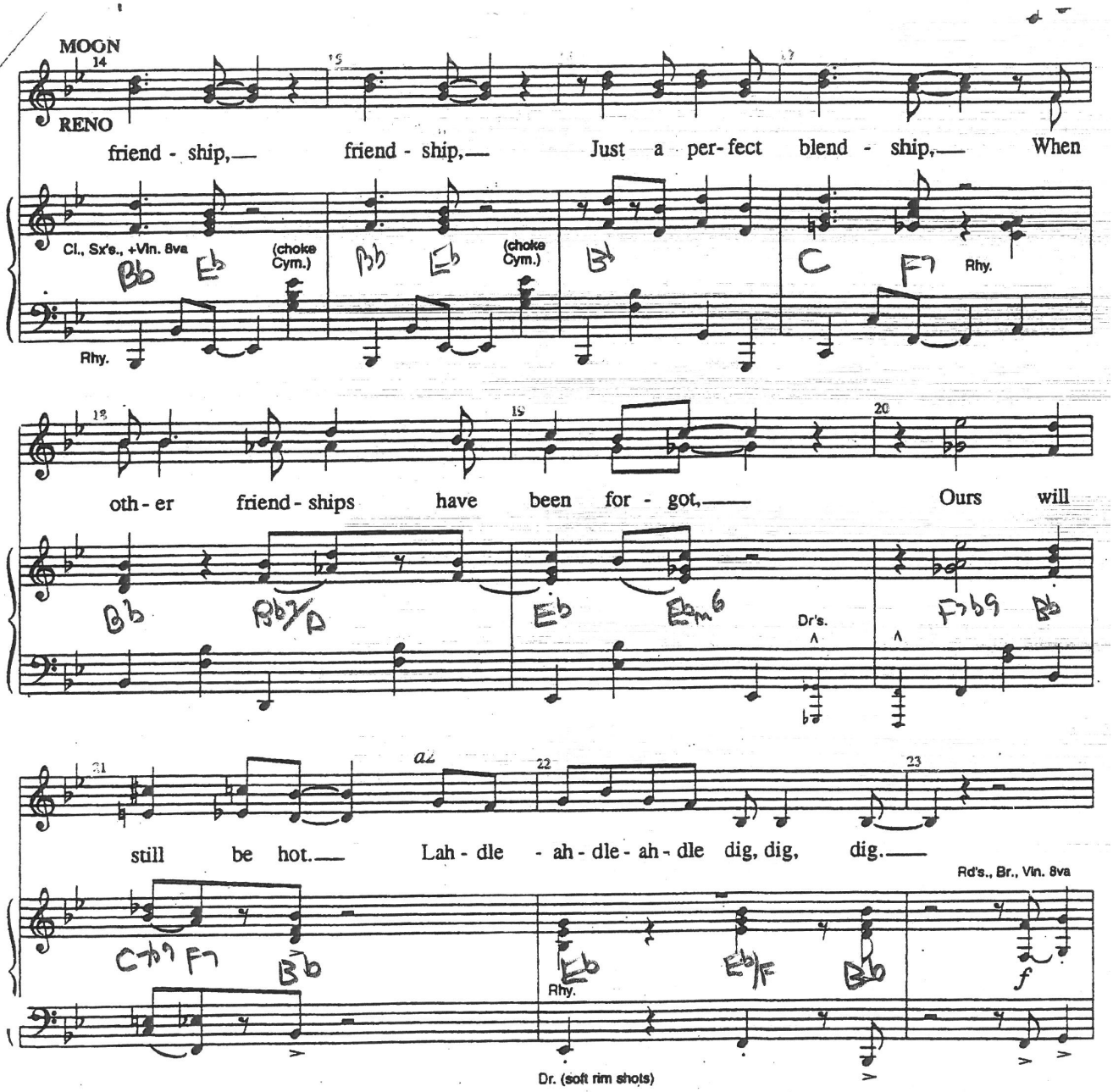
MOON
RENO
friend - ship,— friend - ship,— Just a per-fect blend - ship,— When
Cl., Sx's., +Vln. 8va
(choke Cym.)
(choke Cym.)
Rhy.
oth - er friend - ships have been for - got,— Ours will
Dr's.
still be hot.— Lah - dle - ah - dle - ah - dle dig, dig, dig.—
Rd's., Br., Vln. 8va
Rhy.
Dr. (soft rim shots)

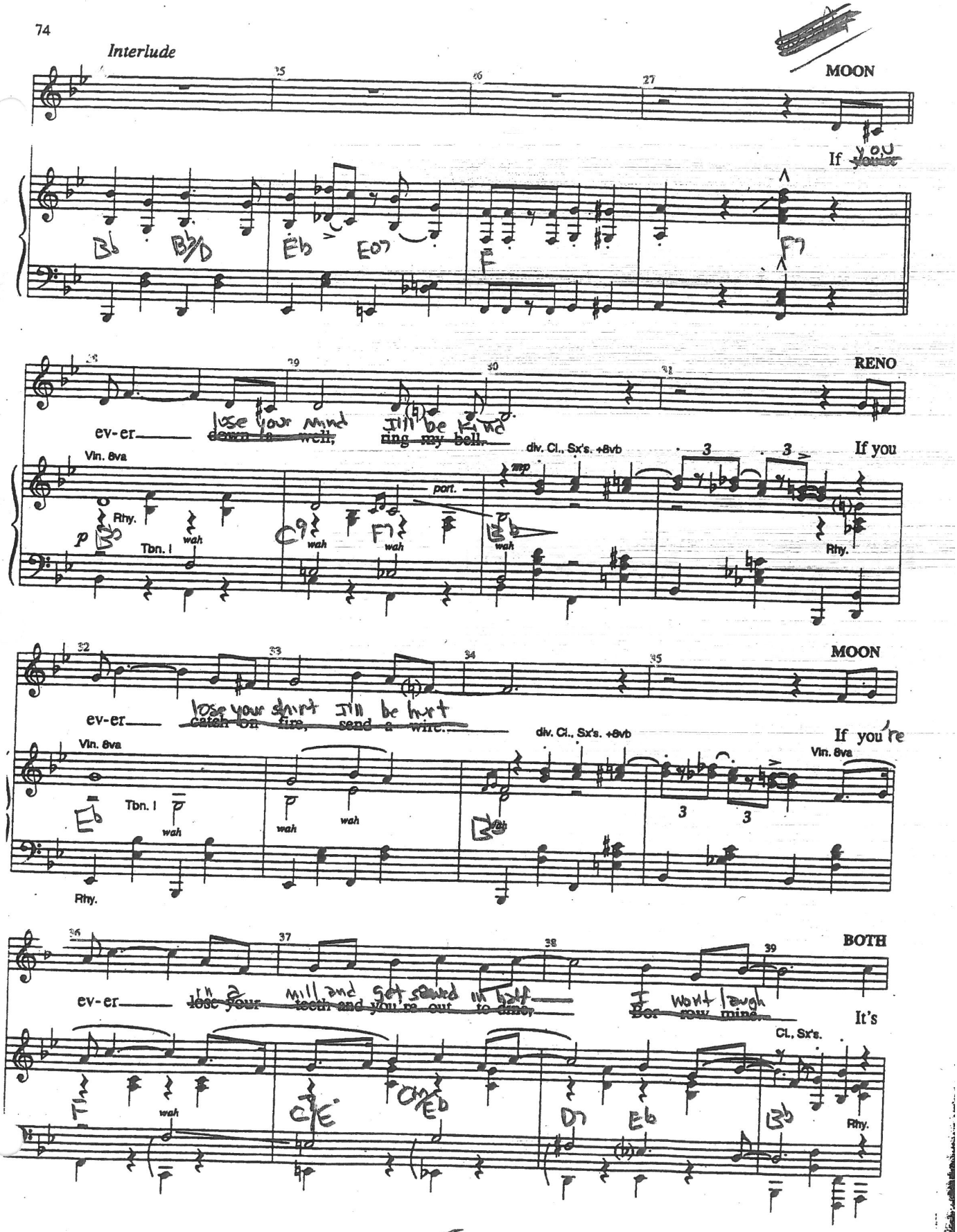
Interlude
MOON
If you're
RENO
ev-er
lose your mind
down a well,
I'll be kind
ring my bell.
If you
Vln. 8va
div. Cl., Sx's. +8vb
port.
Rhy.
Tbn. I
wah
MOON
ev-er
lose your shirt
catch on fire,
I'll be hurt
send a wire.
If you're
BOTH
ev-er
in a mill and get sawed in half
lose your teeth and you're out to dine,
I won't laugh
Bor row mine.
It's
Cl., Sx's.

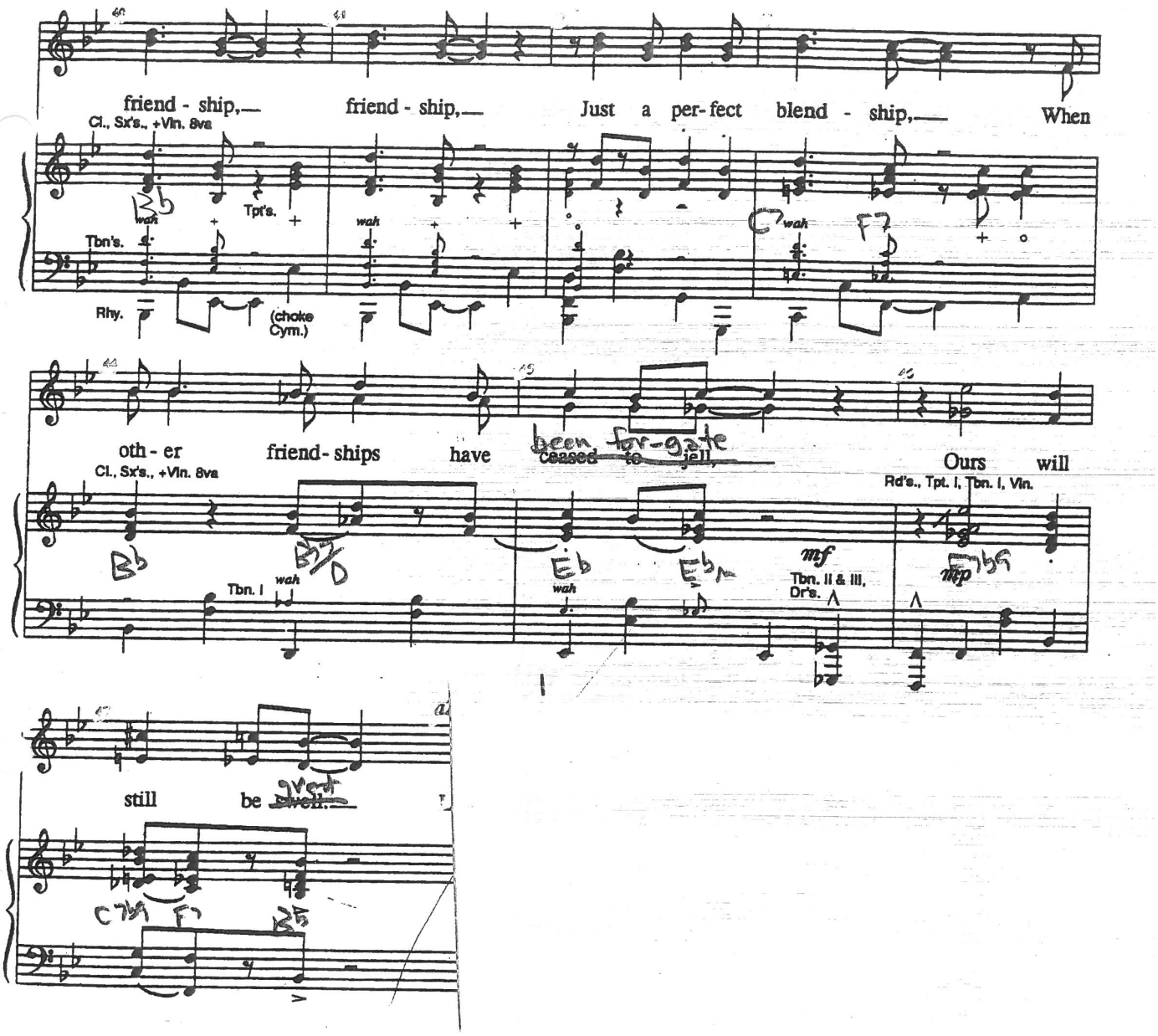
friend - ship,— friend - ship,— Just a per-fect blend - ship,— When
Cl., Sx's., +Vln. 8va
Tpt's.
Tbn's.
Rhy.
(choke Cym.)
oth - er friend-ships have ceased to jell, been for-gate
Ours will
Cl., Sx's., +Vln. 8va
Rd's., Tpt. I, Tbn. I, Vln.
Tbn. I
Tbn. II & III, Dr's.
mf
mp
still be dwell.

Jaunty (straight 8th's)

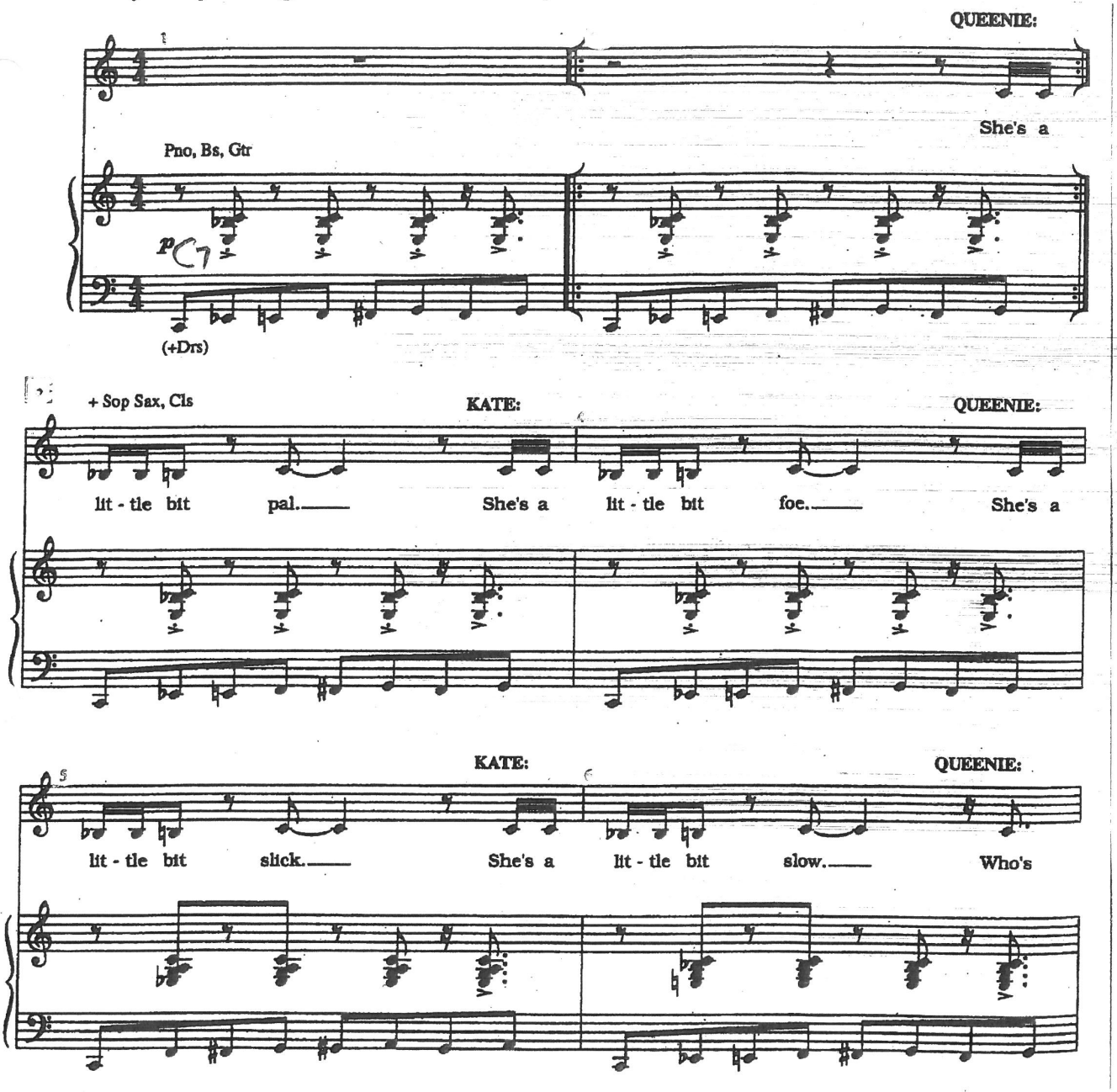

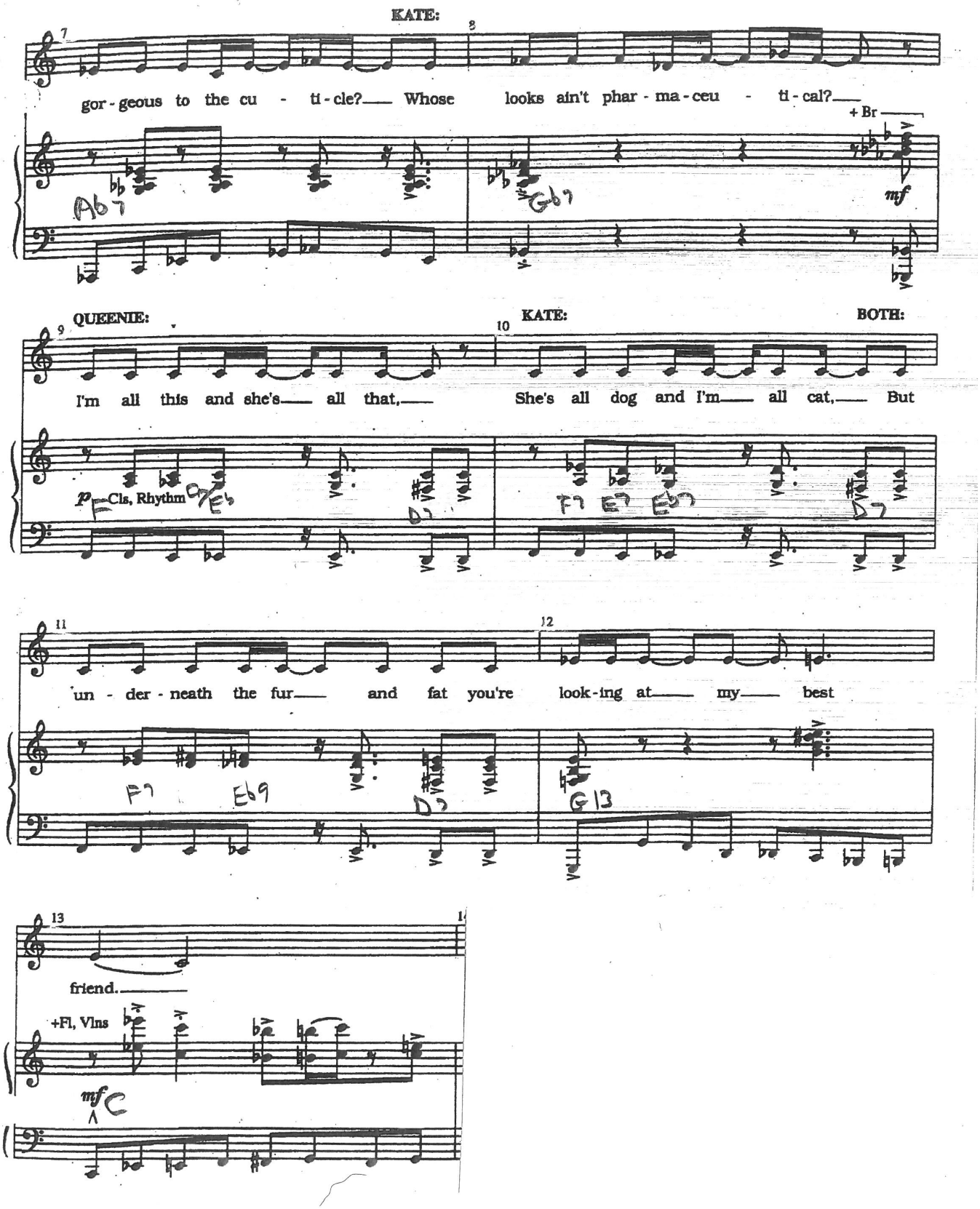
KATE:
7
8
gor - geous to the cu - ti - cle? Whose looks ain't phar - ma - ceu - ti - cal?
+ Br
Ab7
Gb7
mf
QUEENIE:
KATE:
BOTH:
9
10
I'm all this and she's all that, She's all dog and I'm all cat, But
p Cls, Rhythm
Eb
D7
F7
E7
Eb7
D7
11
12
un - der - neath the fur and fat you're look - ing at my best
F7
Eb9
D7
G13
13
friend.
+Fl, Vlns
mf
C

Key of G

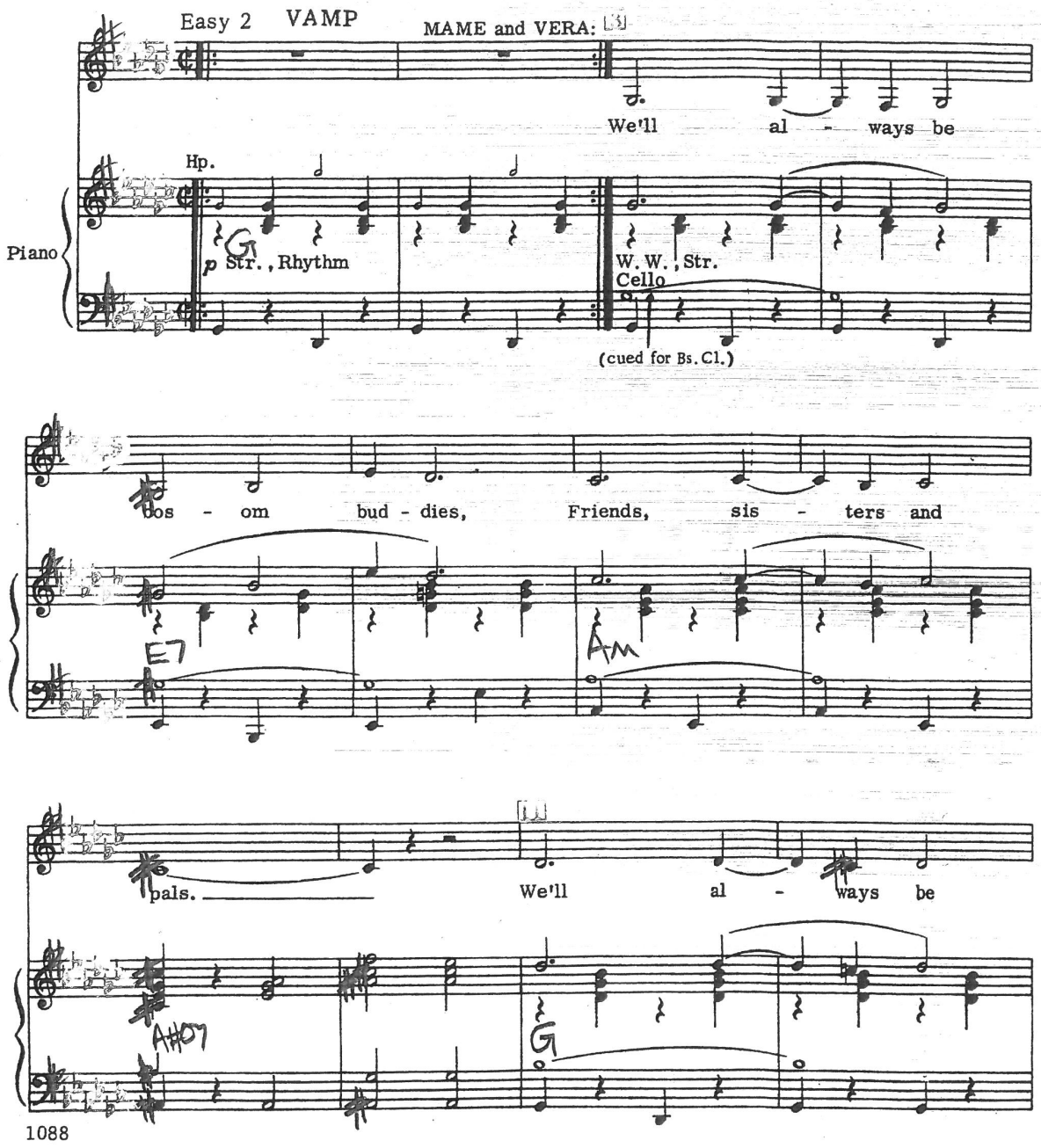
Easy 2 VAMP
MAME and VERA:
We'll al - ways be
Hp.
Piano
p Str., Rhythm
W. W., Str.
Cello
(cued for Bs. Cl.)
bos - om bud - dies, Friends, sis - ters and
E7
Am
pals. We'll al - ways be
A#07
G

Key of G

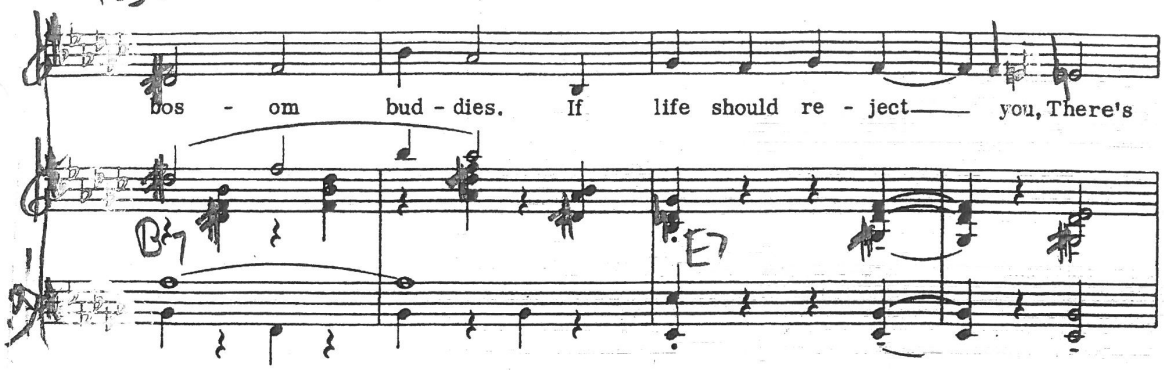
bos - om bud - dies. If life should re - ject you, There's
B7
E7

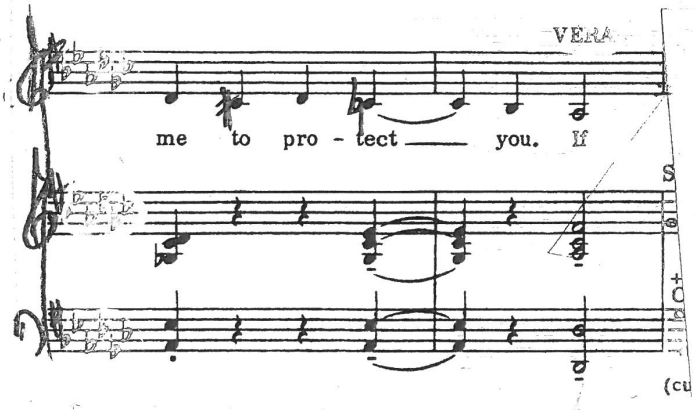
VERA
me to pro - tect you. If

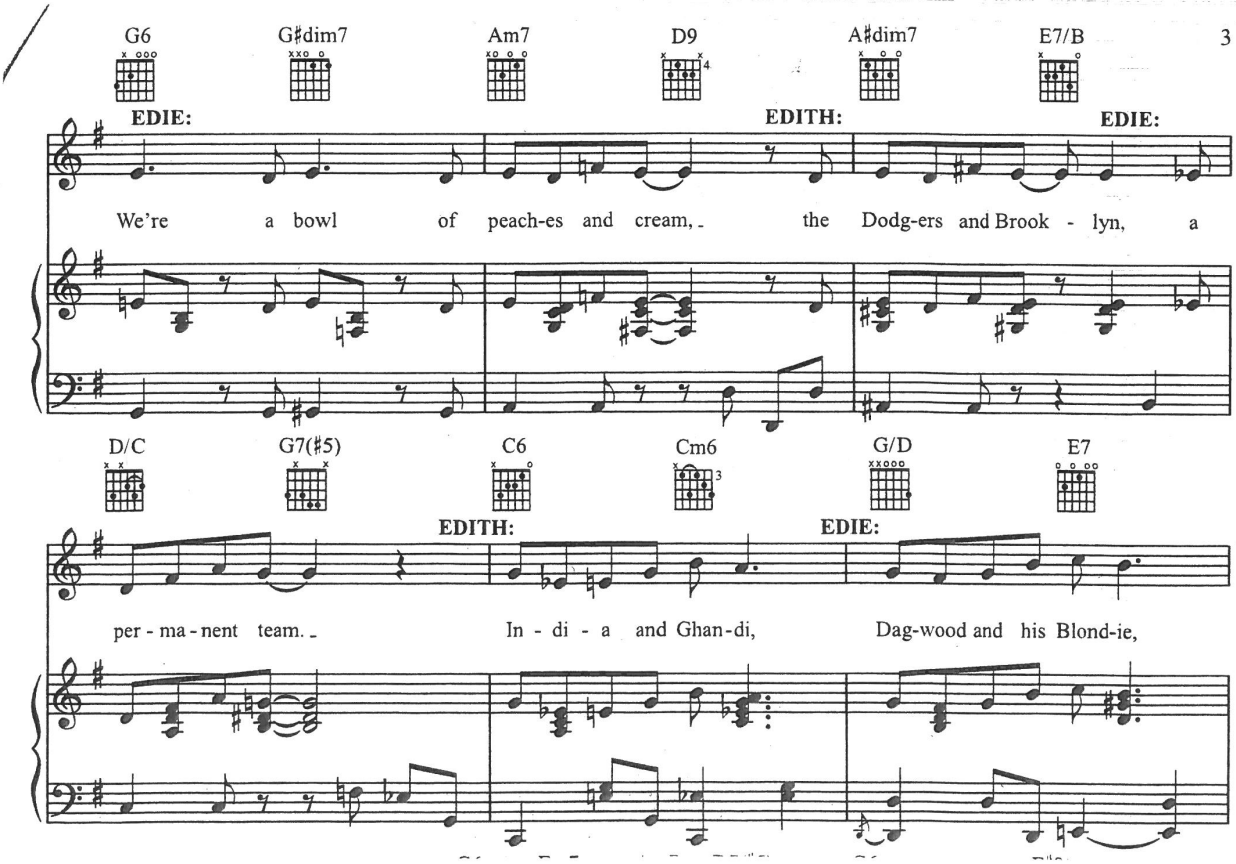
G6
G♯dim7
Am7
D9
A♯dim7
E7/B
3
EDIE:
EDITH:
EDIE:
We're a bowl of peach-es and cream, the Dodg-ers and Brook - lyn, a
D/C
G7(♯5)
C6
Cm6
G/D
E7
EDITH:
EDIE:
per - ma - nent team. In - di - a and Ghan-di, Dag-wood and his Blond-ie,

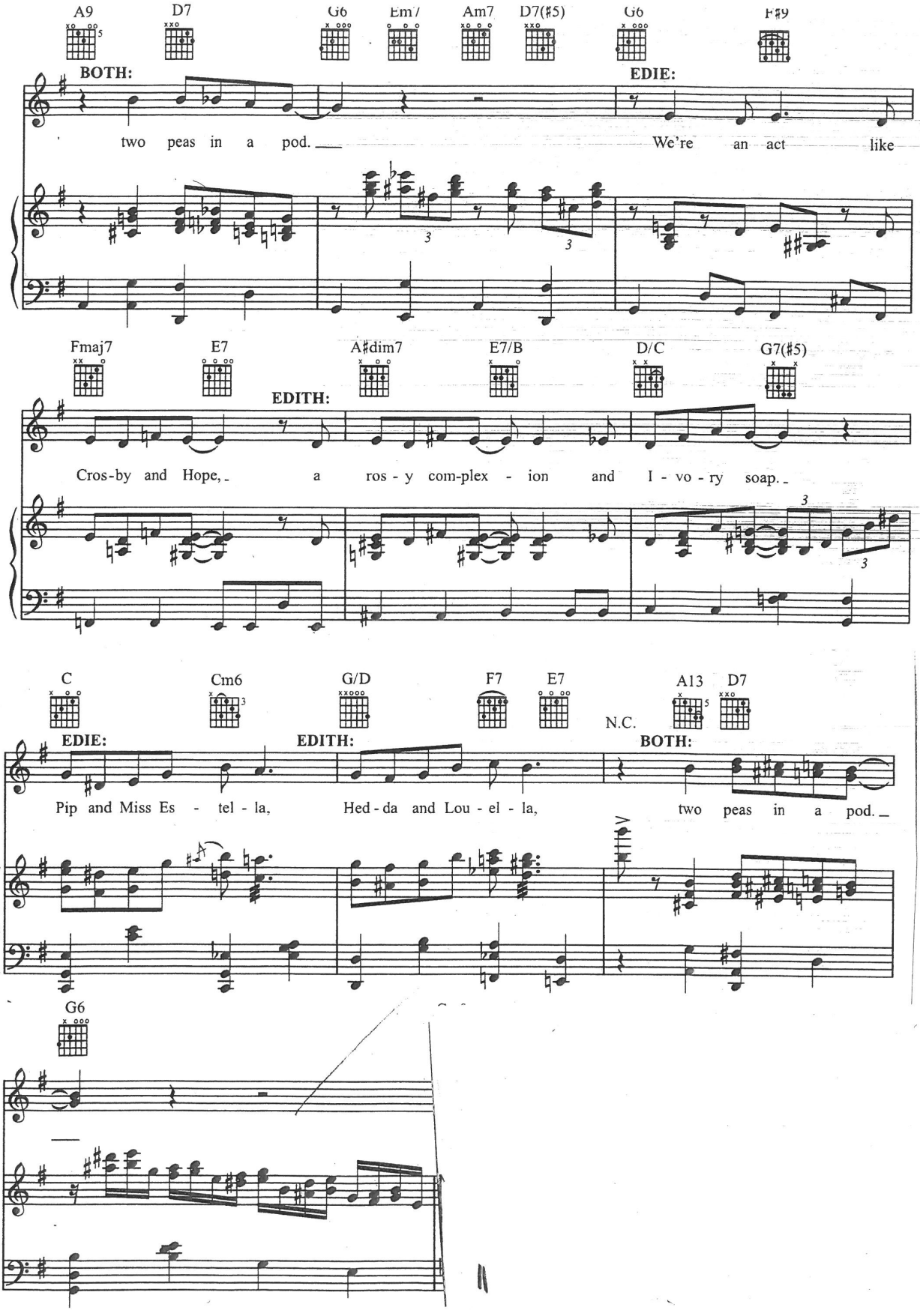
A9
D7
G6
Em7
Am7
D7(♯5)
G6
F♯9
BOTH:
EDIE:
two peas in a pod.
We're an act like
Fmaj7
E7
A♯dim7
E7/B
D/C
G7(♯5)
EDITH:
Cros-by and Hope, a ros - y com-plex - ion and I - vo - ry soap.
C
Cm6
G/D
F7
E7
N.C.
A13
D7
EDIE:
EDITH:
BOTH:
Pip and Miss Es - tel - la, Hed - da and Lou - el - la, two peas in a pod.
G6

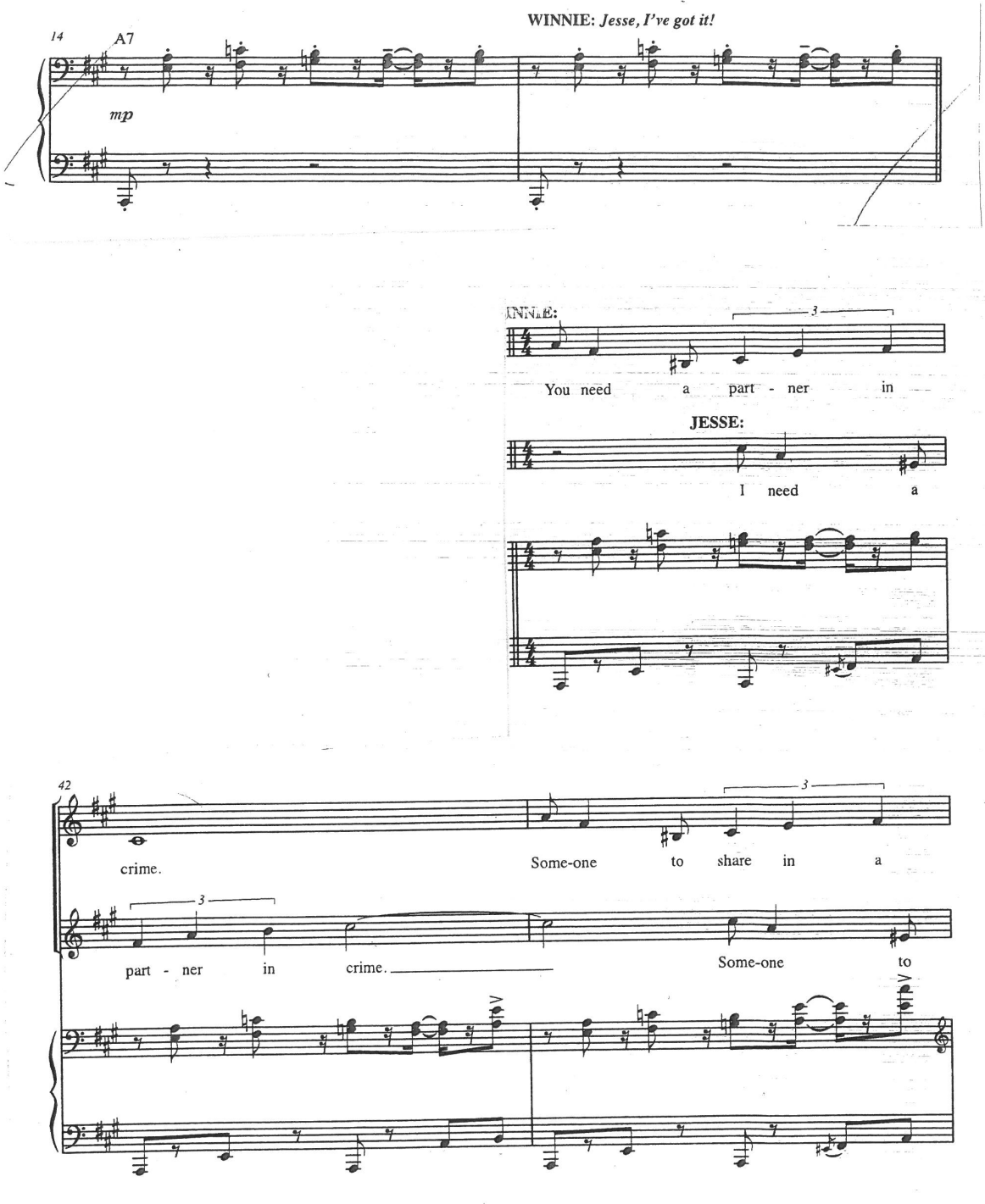
WINNIE: *Jesse, I've got it!*
14
A7
mp
WINNIE:
3
You need a part - ner in
JESSE:
I need a
42
3
crime.
Some-one to share in a
3
part - ner in crime.
Some-one to

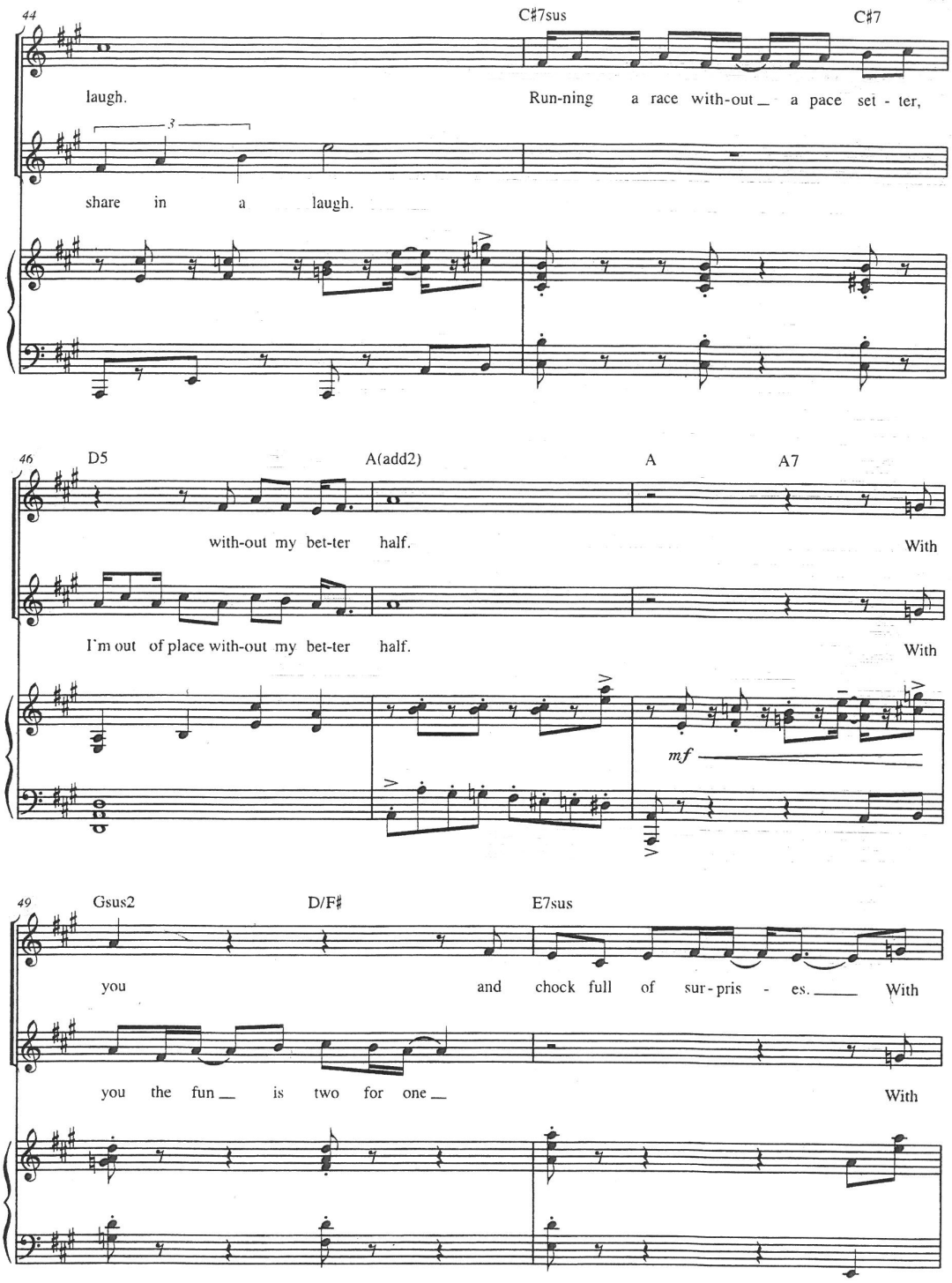

Musicnotes.com

Authorized for use by: ***Gracie McBride***

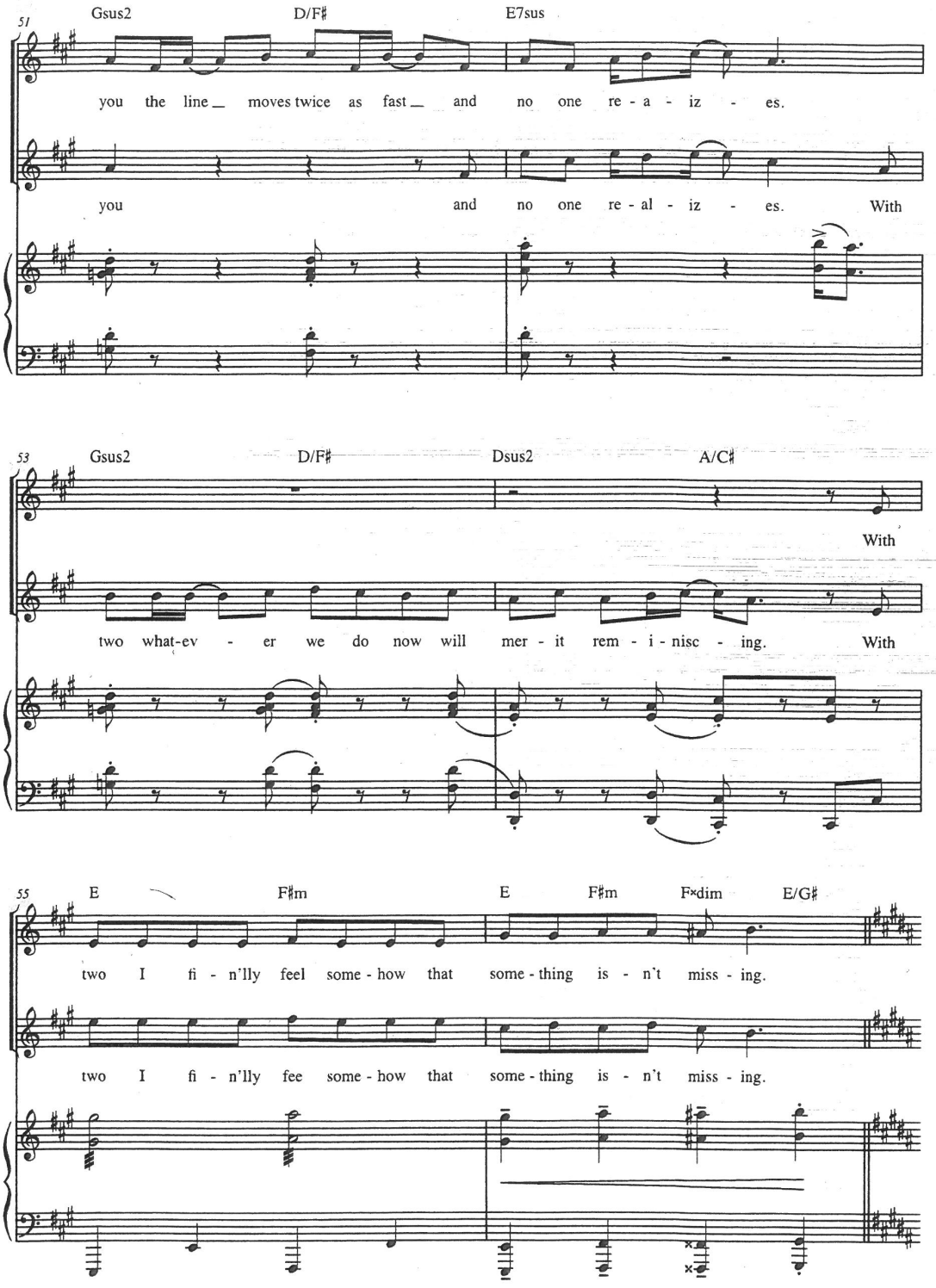

Musicnotes.com

Authorized for use by: *Gracie McBride*

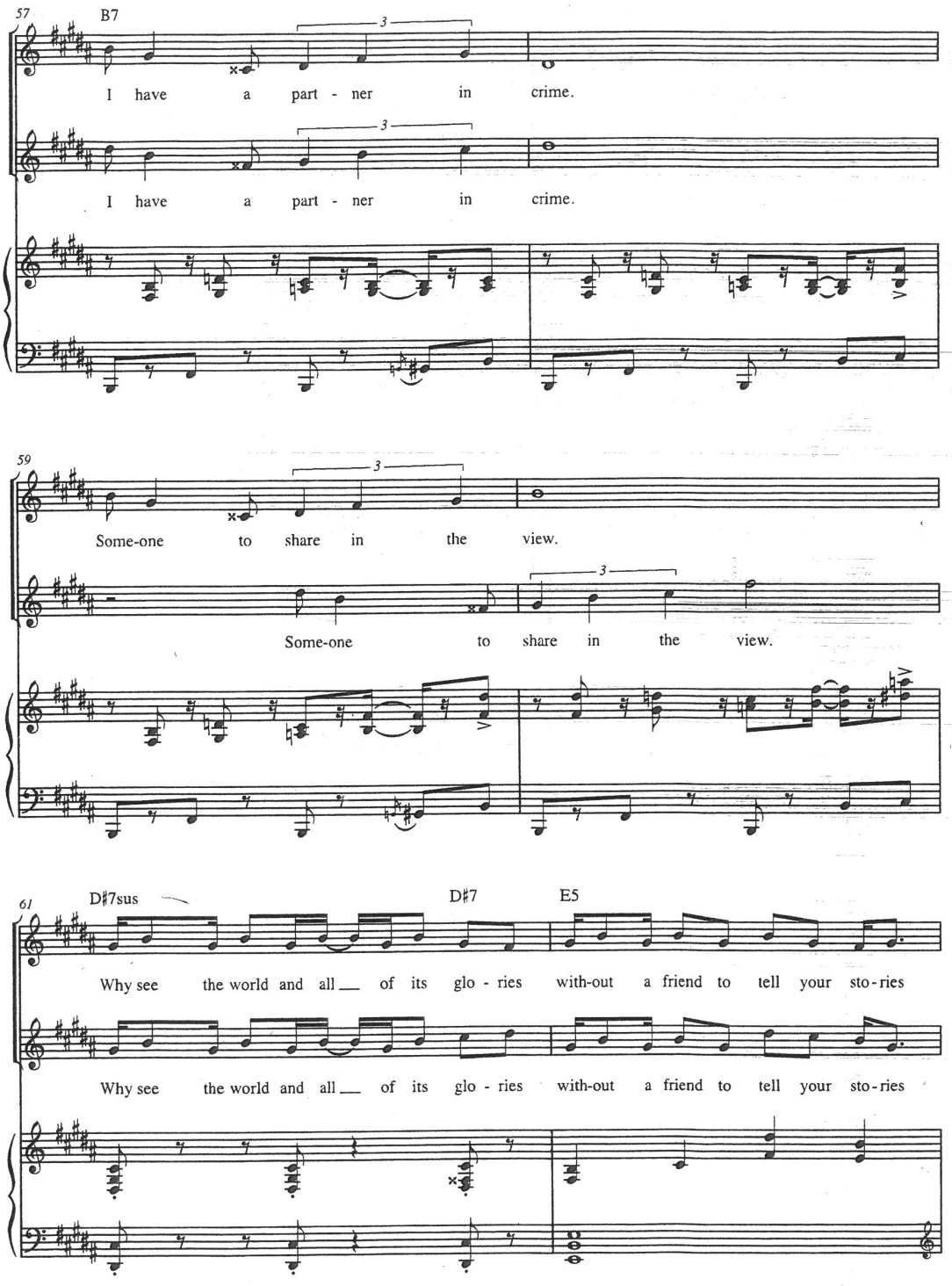

Musicnotes.com

Authorized for use by: ***Gracie McBride***

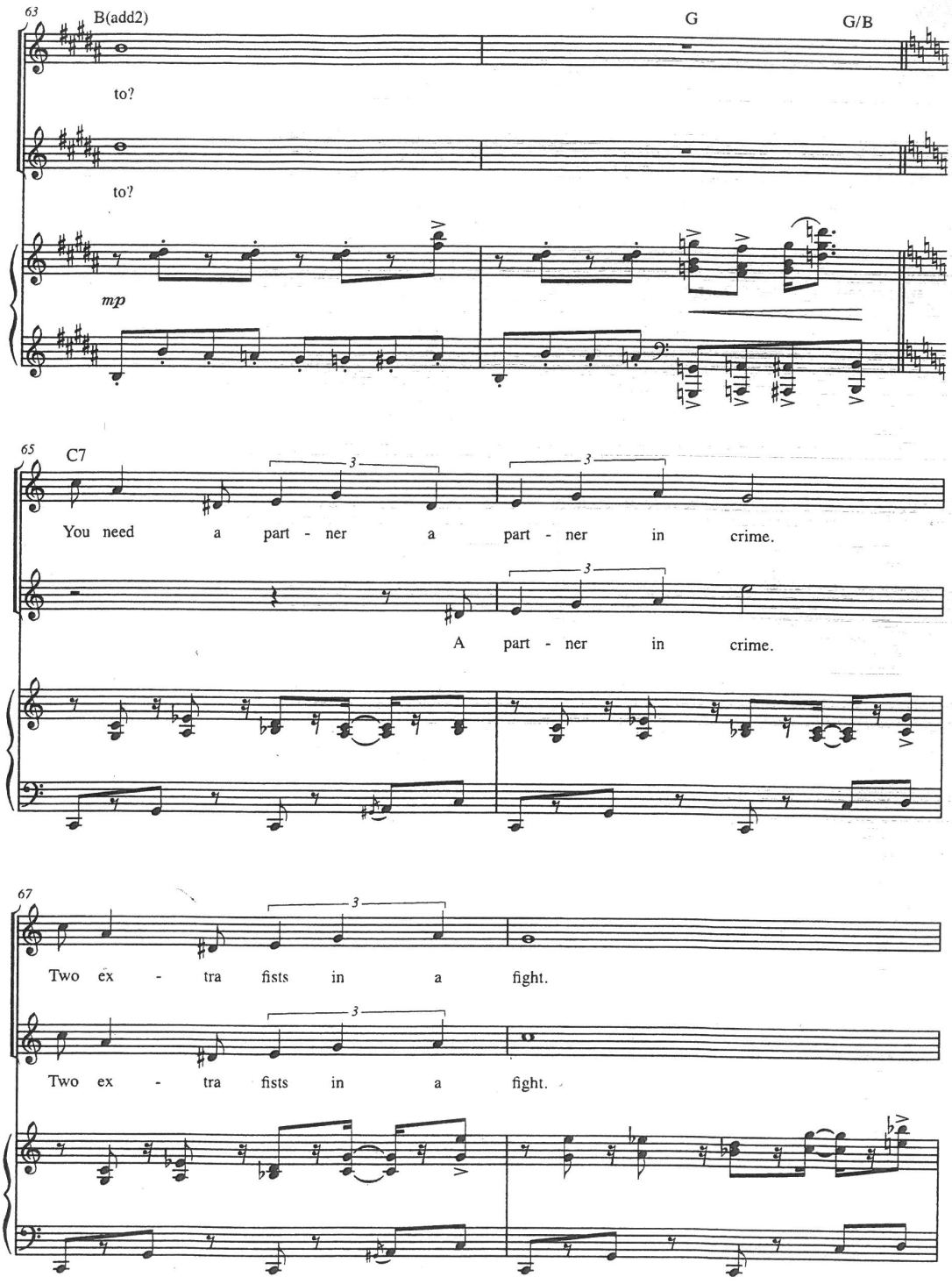

Musicnotes.com

Authorized for use by: *Gracie McBride*

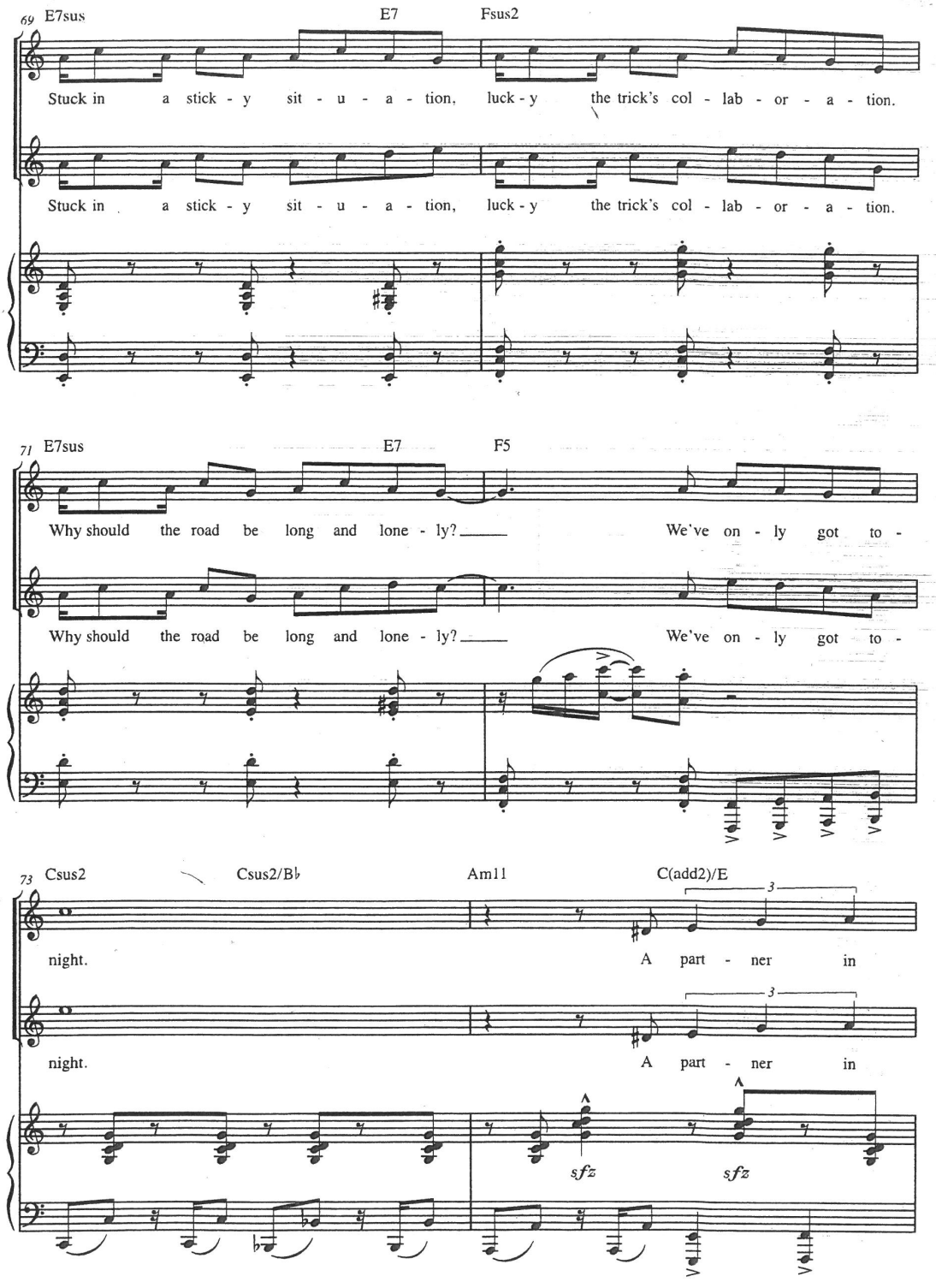

Musicnotes.com

Authorized for use by: *Gracie McBride*

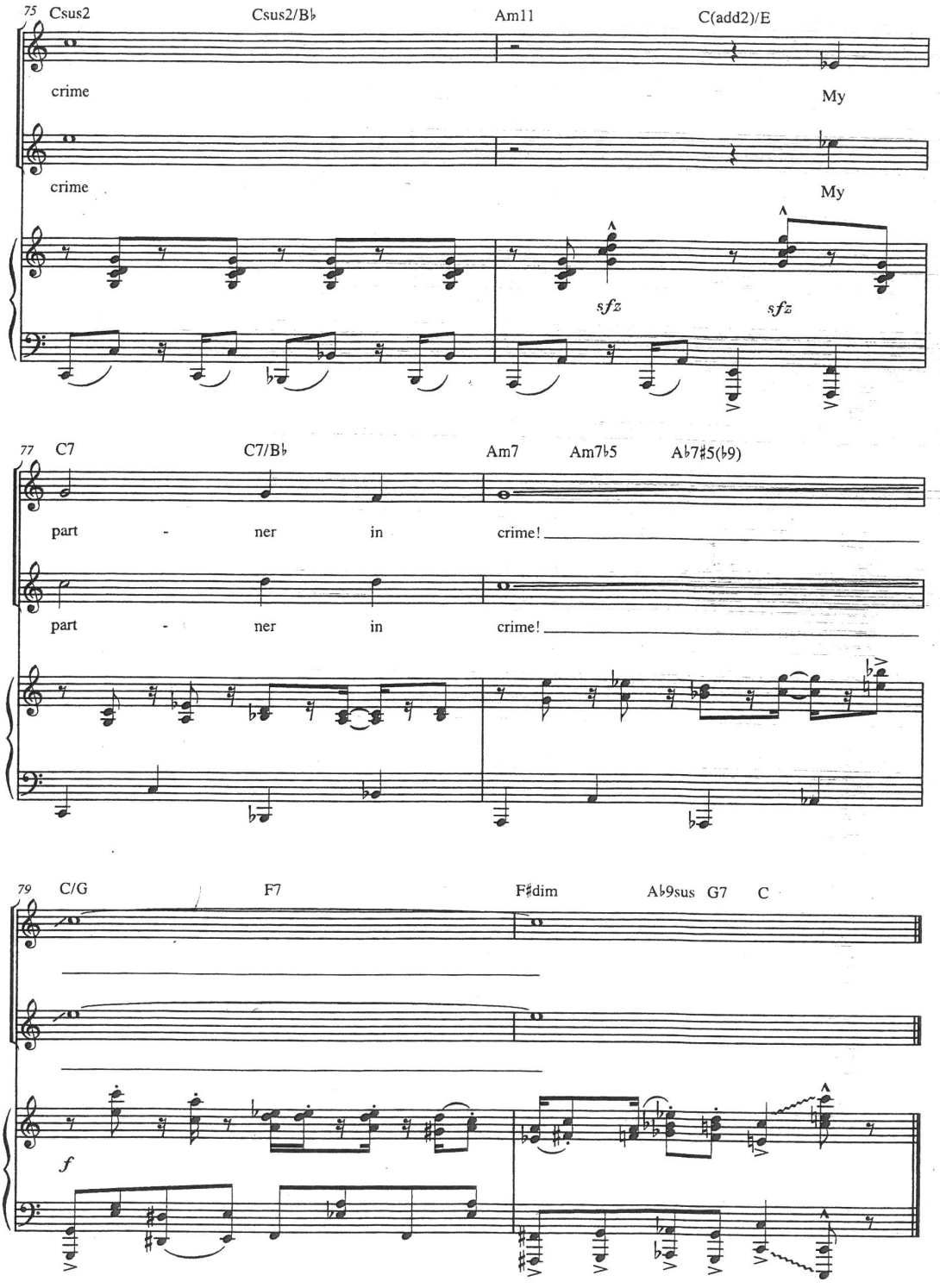

Musicnotes.com

Authorized for use by: ***Gracie McBride***